

*Spencer Allen Susan Allen Natasha Allen*

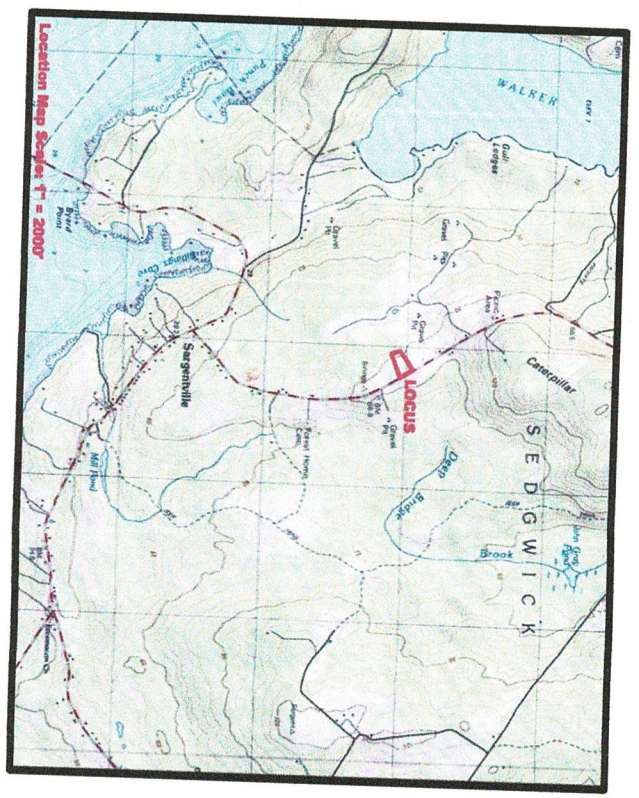
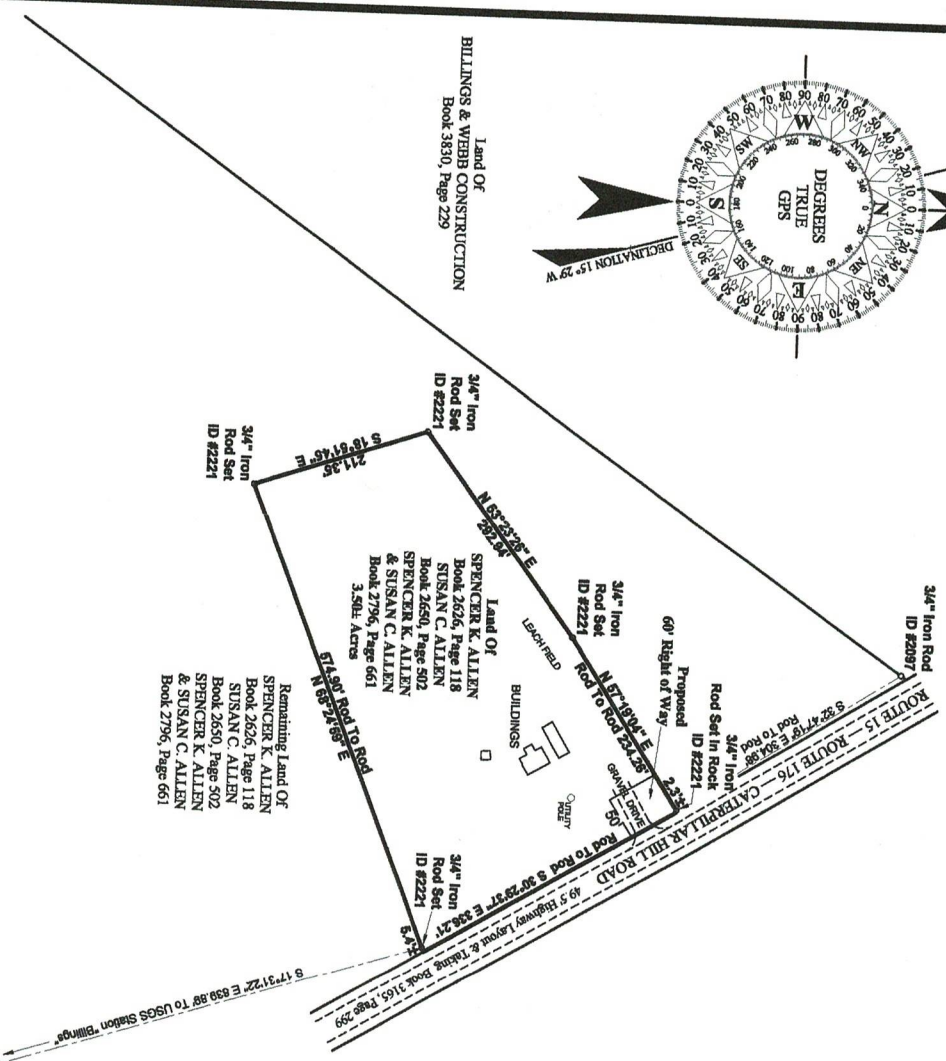
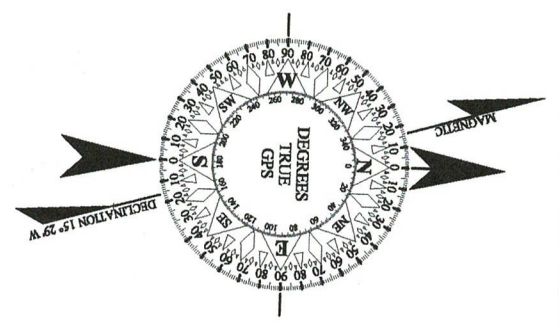

This survey conforms to the Maine Board of Licensure for Professional Land Surveyors Technical Standards of Practice.

Richard I Bowden, Professional Land Surveyor  
PO Box 47  
Blue Hill, Maine 04614  
Phone (207) 374-3716  
e-mail: Richard@Allen-Bowden.com

STATE OF MAINE  
HANCOCK, ss. REGISTRY OF DEEDS  
RECEIVED \_\_\_\_\_  
AT \_\_\_ H \_\_\_ M \_\_\_ A.M. AND RECORDED  
FILE \_\_\_\_\_ No. \_\_\_\_\_  
ATTEST \_\_\_\_\_

REGISTER

Plan Of Boundary Survey For:  
**SUSAN, SPENCER,  
& NATASHA ALLEN**  
232 Caterpillar Hill Road  
Hancock County  
Sedgwick, Maine  
September 15, 2022  
Scale: 1" = 100'

