

MAGNETIC NORTH
(OBSERVED
JULY 2014)

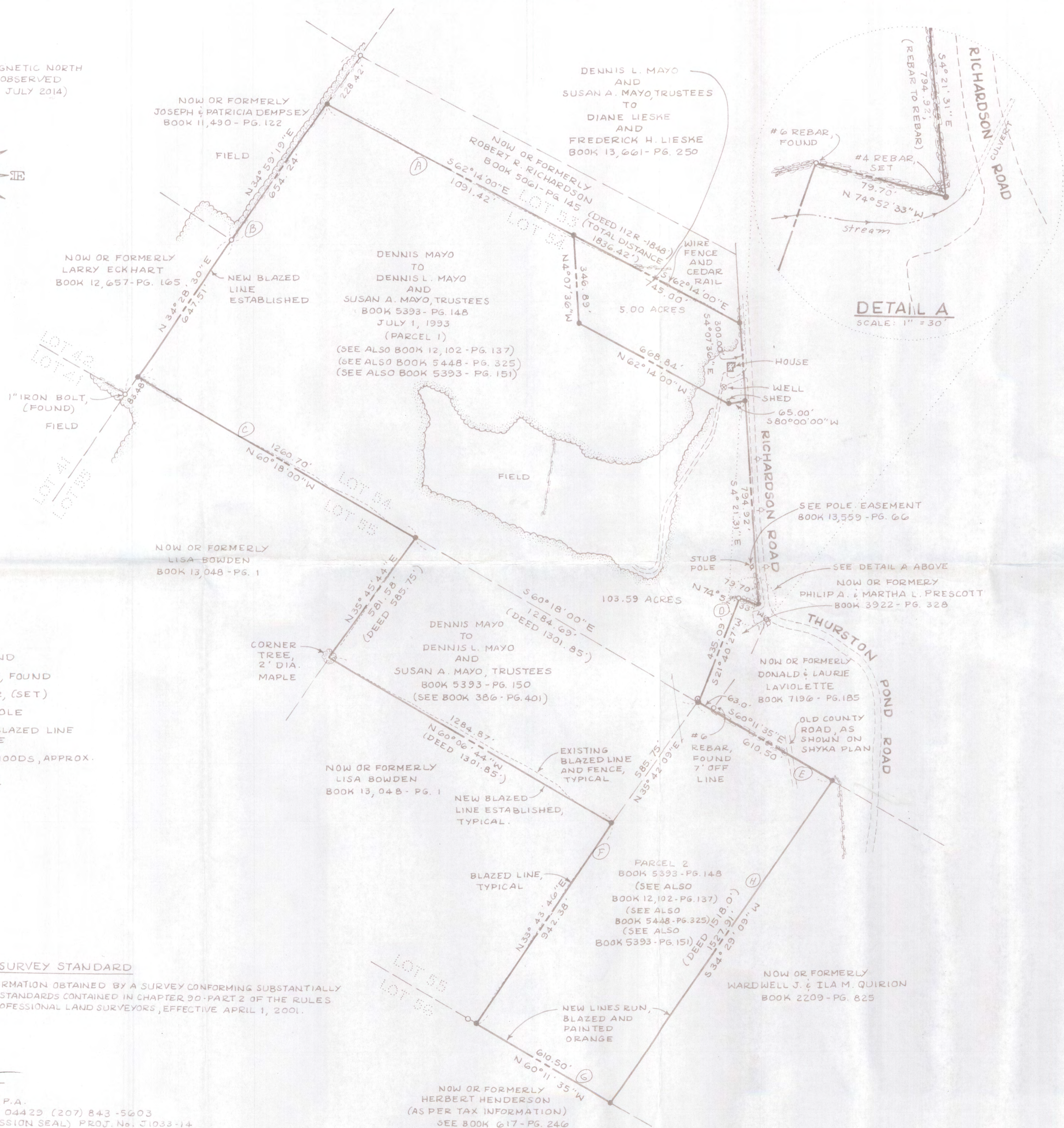

LEGEND:

- PIPE, FOUND
- #6 REBAR, FOUND
- #4 REBAR, (SET)
- ⊕ UTILITY POLE
- EXISTING BLAZED LINE AND FENCE
- EDGE OF WOODS, APPROX.
- STONEWALL

SURVEY STANDARD

THIS PLAN WAS PREPARED FROM INFORMATION OBTAINED BY A SURVEY CONFORMING SUBSTANTIALLY TO THE REQUIREMENTS OF TECHNICAL STANDARDS CONTAINED IN CHAPTER 90 - PART 2 OF THE RULES OF THE BOARD OF LICENSURE FOR PROFESSIONAL LAND SURVEYORS, EFFECTIVE APRIL 1, 2001.

David B. Pooler

DAVID B. POOLER, P.L.S. # 2094
DAVID POOLER, LAND SURVEYOR, P.A.
193 ROCKS ROAD - HOLDEN, MAINE 04429 (207) 843-5603
(AUTHENTIC COPY WILL HAVE IMPRESSION SEAL) PROJ. No. J1033-14

NOTES:

1. SEE BOOK 12,102 - PG. 137, WHERE DENNIS AND SUSAN CONVEY 1/2 INTEREST TO DIANE LIESKE AND FREDERICK H. LIESKE FOR PARCELS 1 AND 2 IN BOOK 5393 - PG. 148. SEE, ALSO, BOOK 5448 - PG. 325, WHERE LOUIS MAYO CONVEYS HIS INTEREST TO DENNIS MAYO FOR PARCELS 1 AND 2 IN BOOK 5393 - PG. 148.
2. ALL LINES WERE RE-BLAZED AND PAINTED ORANGE IN AUG. 2014. SECTIONS OF THE LINES WERE CORRECTED, AS SHOWN AND THE CORRECTED LINES WERE BLAZED AND PAINTED.
3. SEE SURVEYOR'S REPORT FOR FURTHER DETAILS OF SURVEY.
4. SEE TRUST ENDUREMENT BOOK 5393 - PG. 151
5. SEE RELEASE DEED: DIANE LIESKE & FREDERICK H. LIESKE TO DENNIS L. MAYO AND SUSAN A. MAYO, TRUSTEES, BOOK 13,661 - PG. 248, SEPTEMBER 19, 2014.

PLAN REFERENCES:

1. STANDARD BOUNDARY SURVEY FOR WARDWELL QUIRION BY RICHARD PERRY DATED DEC. 19, 1988.
2. SURVEY BY ANDREW J. SHYKA FOR LAND OF QUIRION.
3. SURVEY BY MAINE LAND SERVICES FOR LAND OF RICHARDSON.
4. STANDARD BOUNDARY SURVEY FOR WALLACE AND ELIZABETH BOWDEN.
5. LOT 54, AS PER LOTTING PLAN OF ORRINGTON, BUCKSPORT BY F. T. DOW DATED JAN. 14, 1908.

BOUNDARY SURVEY PLAN
FOR
DENNIS & SUSAN MAYO

149 RICHARDSON ROAD
ORRINGTON, MAINE

AUGUST 5, 2014

OWNER'S ADDRESS

DENNIS & SUSAN MAYO
103 HUDSON POND ROAD
WEST GREENWICH, RI 02817
(REVISED OCTOBER 15, 2014)

SCALE IN FEET

