

MAGNETIC MERIDIAN
1993

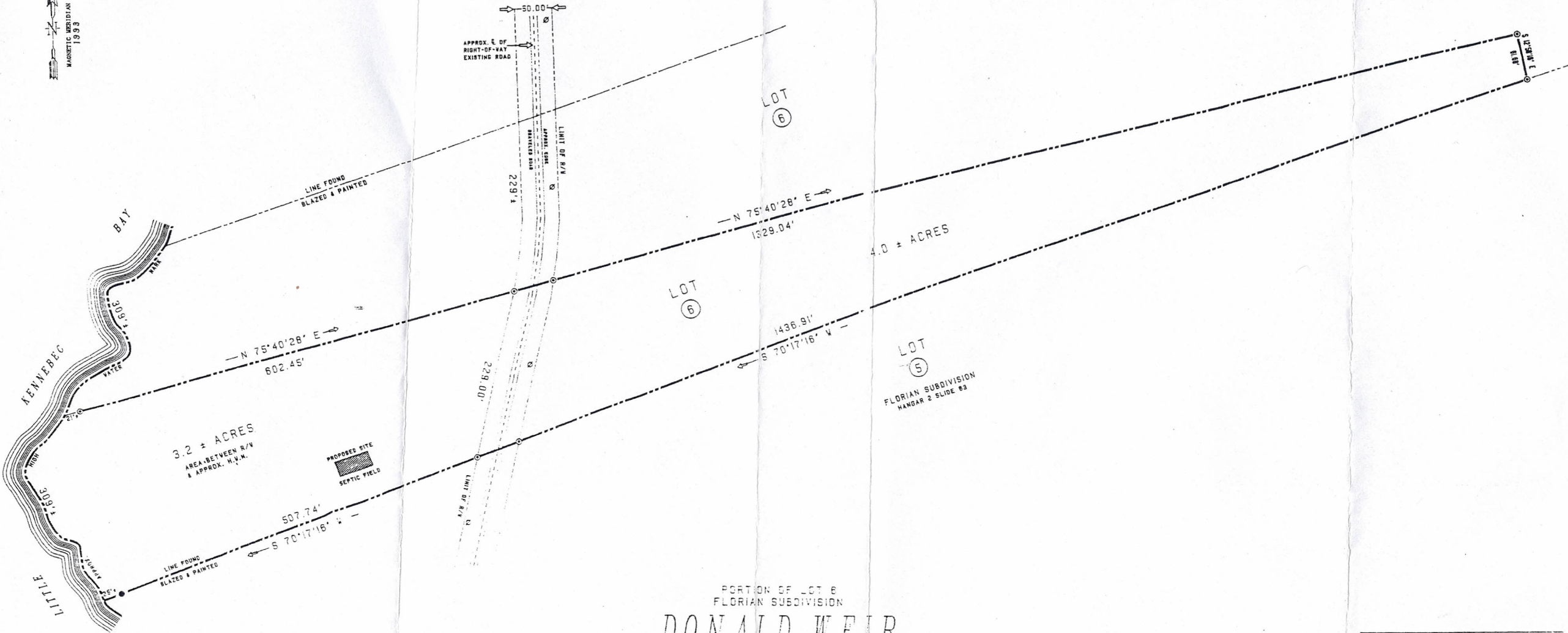

3.2 ± ACRES
AREA BETWEEN R/W
& APPROX. H.V.M.

4.0 ± ACRES

PORTION OF LOT 6
FLORIAN SUBDIVISION
DONALD WEIR

20 WEST 96th STREET, NEW YORK, N.Y.

MACHIASPORT, MAINE
STARBOARD DISTRICT

SCALE: 1 INCH = 100 FEET
100' 75' 50' 25' 0' 100'

ALL BEARINGS ARE REFERENCED
TO THE MAGNETIC MERIDIAN 1993

DRAFT

NOTES

1. REFERENCE IS MADE TO A PLAN BY DEANE WEBSTER AND RECORDED IN THE WASHINGTON COUNTY REGISTRY OF DEEDS IN HANGAR 2 SLIDE B3.
2. REFER TO DEEDS AND PLAN FOR RESTRICTIONS AND EASEMENTS.

LEGEND

- IRON ROD FOUND
- ⊙ IRON ROD TO BE SET
- ⊕ UTILITY POLE

TRI-EM SURVEYING

61 WATER STREET, MACHIAS, MAINE

DRAFTING: C. MYERS RESEARCH: L. MYERS

CHECKED BY:

DATE OF SURVEY 02-27-1993
FILE NAME 'WEIR'